

FUTURE MAX - I

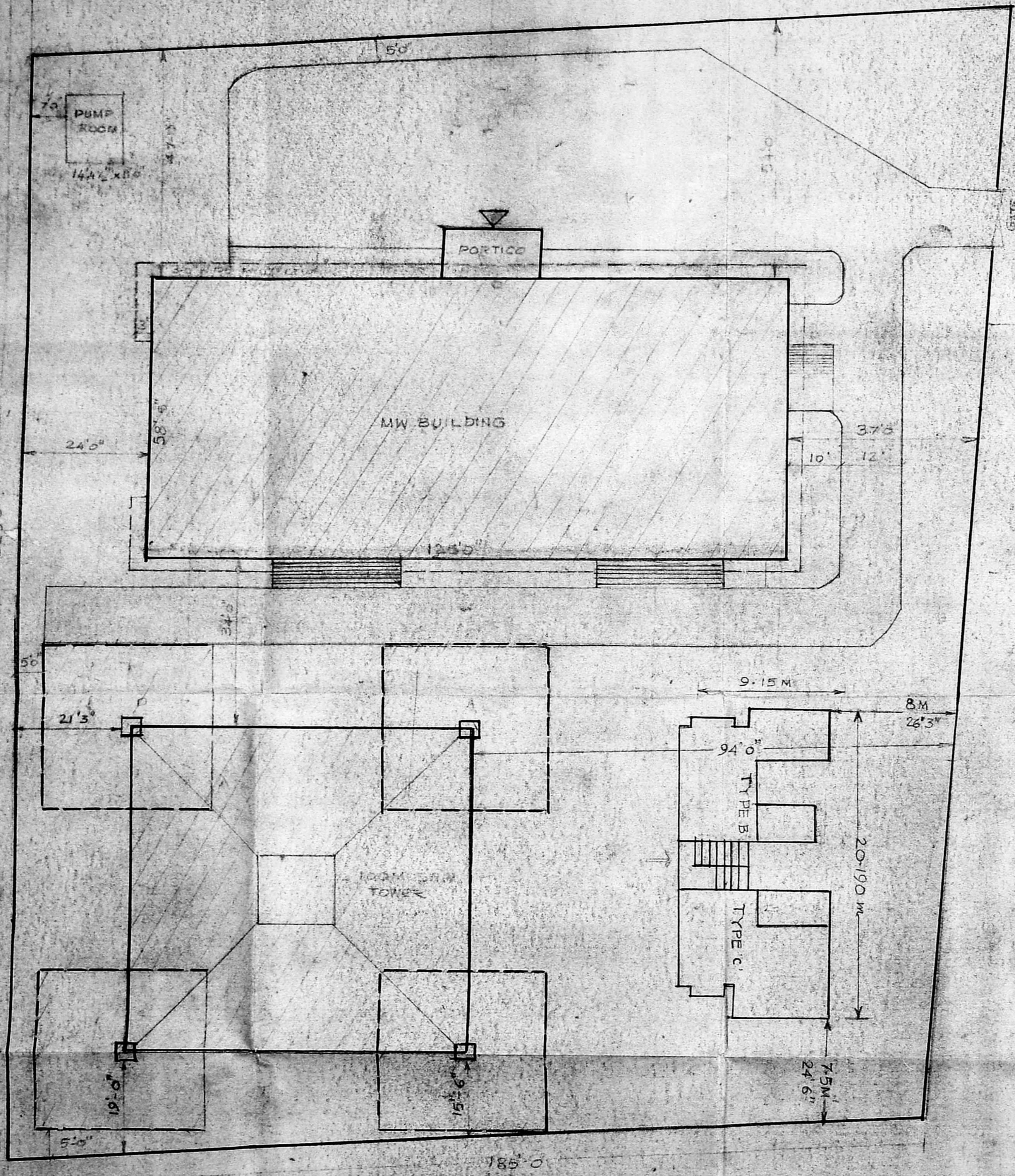

400 WIDE ROAD

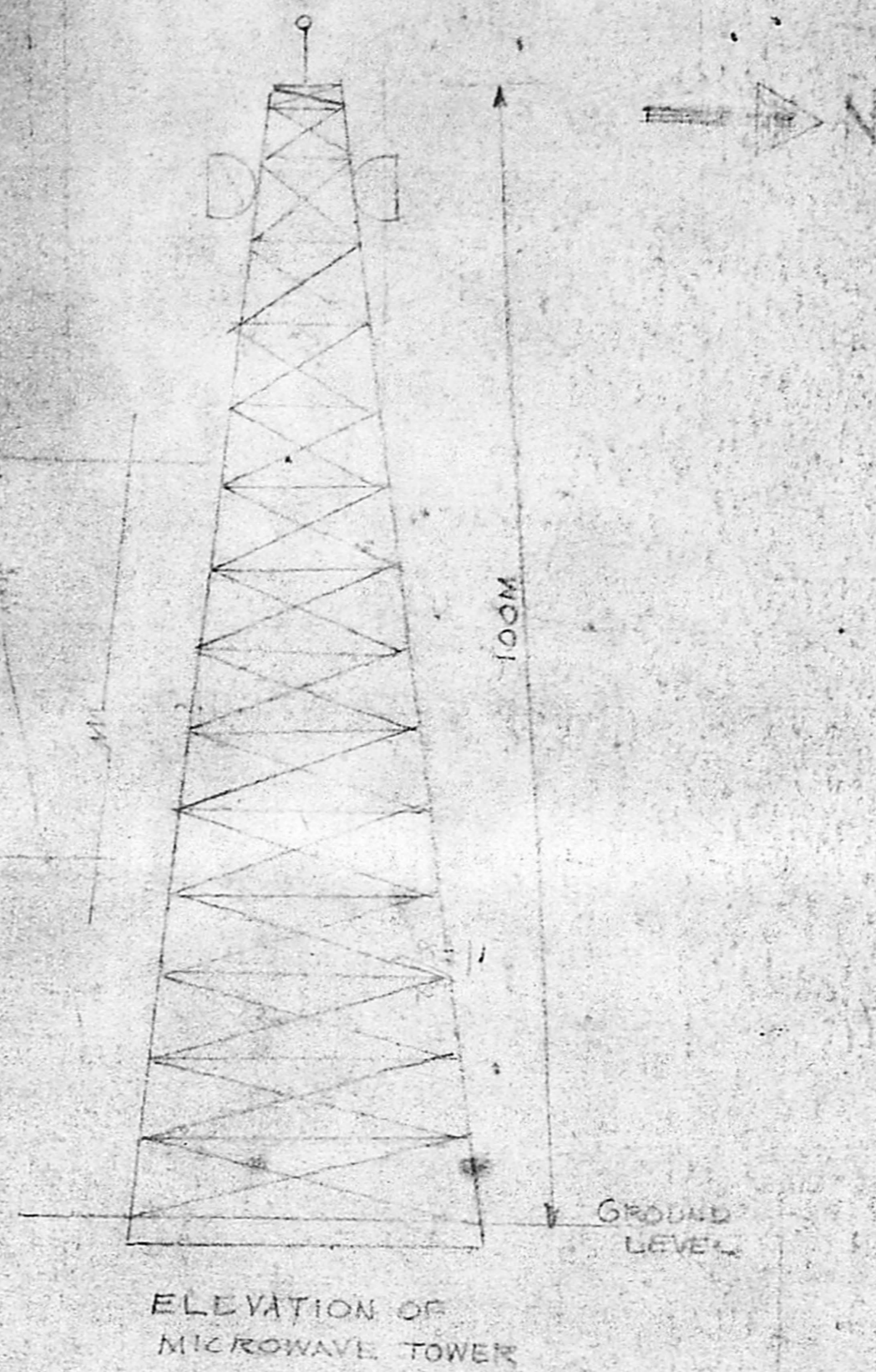

ELEVATION OF MICROWAVE TOWER

ARCHITECTURAL WING DEPARTMENT OF TELECOM

NOTE:
 THIS PLAN HAS BEEN PREPARED AS PER SURVEYED SITE PLAN RECEIVED FROM E.T. (TELECOM CIVIL DIV) CHENNAI REGIONAL WIDE HIS LETTER NO 2000/ST/CPD/ST DATED 3-1-97.
 THE PLAN HAS BEEN PREPARED ON THE BASIS OF PLAN RECEIVED FROM DIRECTOR MW PROJECT MADRAS WIDE HIS LETTER DT 18/01/97 AND S.E.C. OFF LETTER DT 21/1/97.

BREAK UP OF PLINTH AREA:-
 1. GROUND FLOOR : 7312.5
 2. FIRST FLOOR : 7312.5
 3. SECOND FLOOR : 7312.5
 TOTAL PLINTH AREA : 21937.5 SFT
 TOTAL PLOT AREA : 41000 SFT
 BUILDING COVERAGE IN
 GROUND FLOOR = 7312.5 SFT / 41000 SFT
 F.A.R. = TOTAL PLINTH AREA / PLOT AREA
 = $\frac{21937.5}{41000} = 0.53$

PLINTH COMMUNITY CENTRE

— EXISTING
 = PROPOSED

Planning Department C/Po I/M/95
APPROVED
 Subject to the conditions in this office letter
 No. C/Po 15185/94.D.I. 1.95
 FOR MEMORANDUM MATR. DEVELOPMENT AUTHORITY

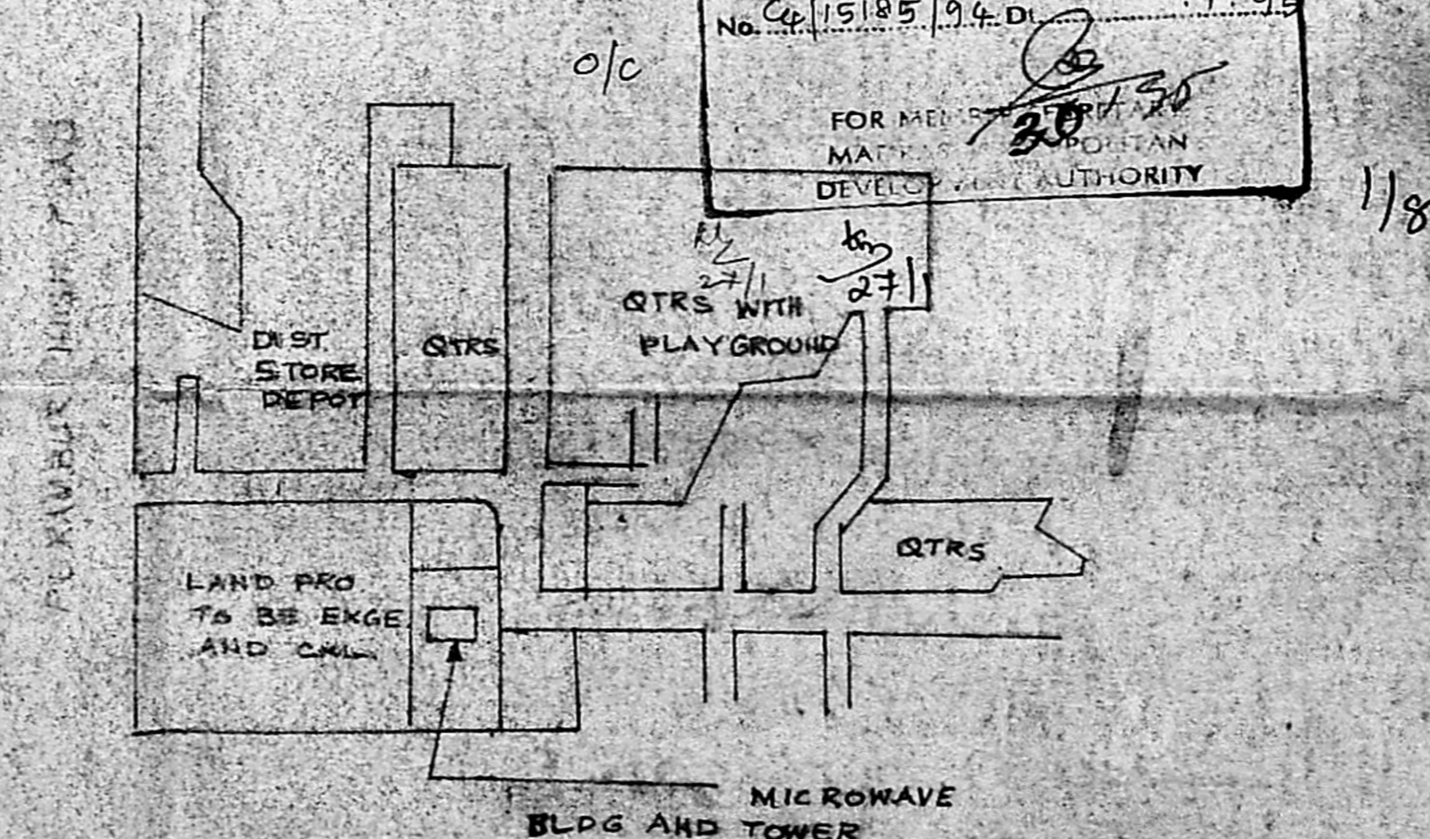

LOCATION PLAN
NOT TO SCALE

W. S. Srinivasan
 Divisional Engineer Telecom,
 Microwave Project Division
 MADRAS-600 015.

DEPARTMENT OF TELECOM
 MICROWAVE PROJECT DIVISION, MS
 CONSTRUCTION OF MICROWAVE
 BUILDING AT PERAMBUR
 LAYOUT PLAN SURVEYED BY
 PERAMBUR VILLAGE. (SUBMISSION DRG. (M.M.D.A))

HCOM
 DRG NO MWP/DM/MS/1/95



ing Clearance No. C.P.C.I. 1. 8. 11 95
APPROVED
Subject to the conditions in
this office letter
No. C. 15185/95
FOR MEMBERS OF MILITARY
DIVISION
2/8

SCHEDULE OF JOINERY

S.Nr	TYPE	SIZE		DESCRIPTION	REFERENCE
		WIDTH	HT		
1	D	900	2100	M.S. FRAME WITH FACTORY MADE PANELLED SINGLE SHUTTER WITH 12MM T.W PARTICLE BOARD INSERTS (COMMERCIAL PLY VENEERED BOTH FACE) PAINTED WITH ENAMEL PAINT OF APPROVED MAKE & QUALITY	
2	D	750	2100	SAME AS ABOVE	
3	D2	1000	1965	M.S. FRAME WITH BATTERED & FRAMED DOUBLE SHUTTERS IN WOOD (AS PER DETAIL)	
4	W	1200	1250	M.S. FRAME WITH 3 EQUAL GLAZED SHUTTERS (CENTRE FIXED, SIDE OPERABLE) IN WOOD & SAFETY BARS	
5	W1	900	1250	M.S. FRAME WITH 2 GLAZED OPENABLE SHUTTERS IN WOOD & SAFETY BARS	
6	W2	600	1250	M.S. FRAME WITH GLAZED SHUTTER IN WOOD & SAFETY BARS (OPENABLE)	
7	V	900	600	M.S. FRAME WITH FROSTED GLASS HORIZONTAL COURES & SAFETY BARS	
8	V1	600	600	SAME AS 'V'	
9	V2	1200	600	SAME AS 'V'	
10	W5	600	1250	M.S. FRAME WITH FIXED FROSTED GLAZING ON TOP HUNG SHUTTER AT BOTTOM WITH SAFETY BARS	

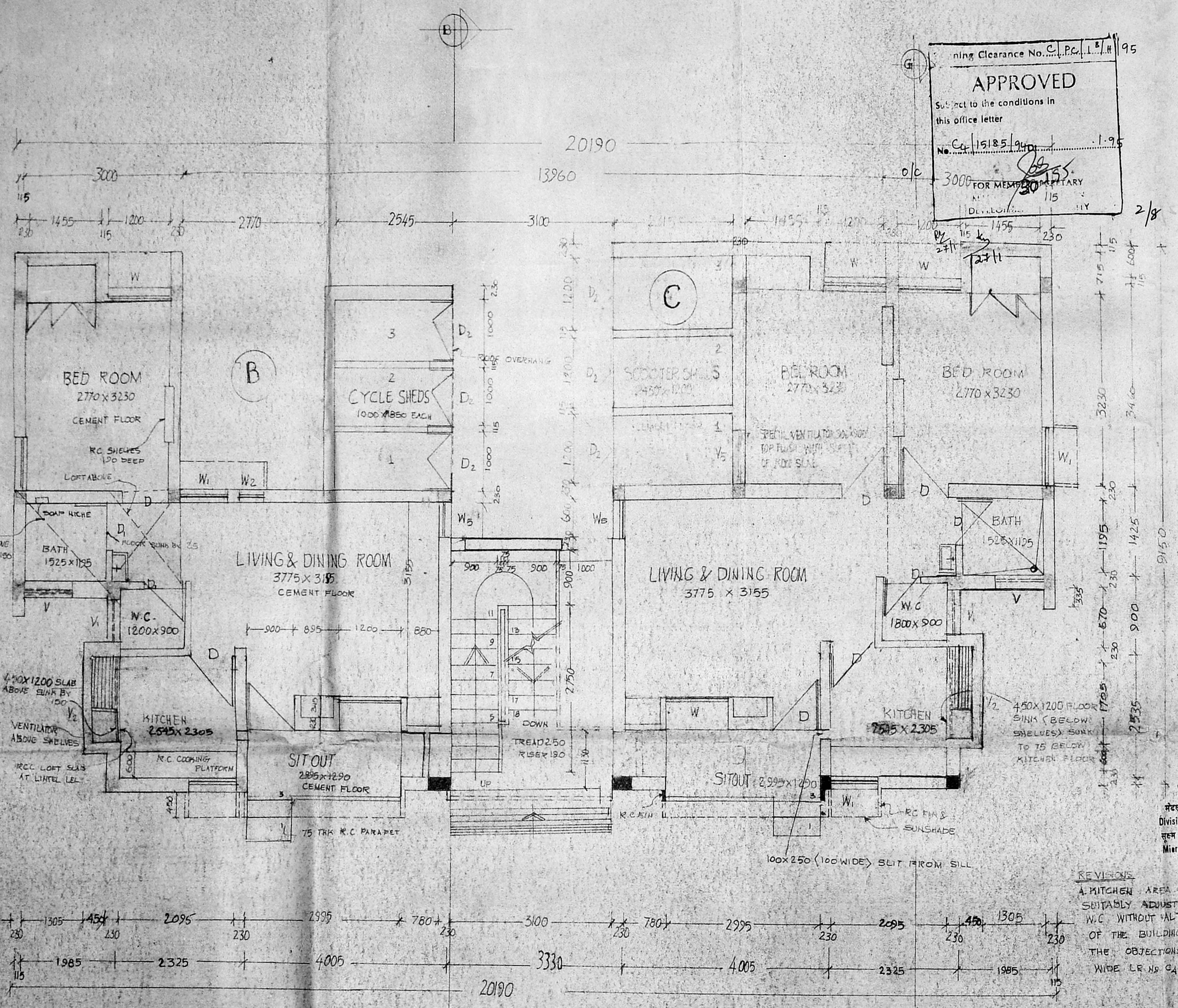

M. Mahalingam
மேல் இன்ஜினியர் துரன்சார்
Divisional Engineer Telecom,
சூன் தரம் பி.யோ.ஜி. மண்டல
Microwave Project Division
மதுரை-600 092
MADRAS 600 092

REVISIONS
A. KITCHEN AREA INCREASED BY
SUITABLY ADJUSTING THE ALLOWING
W.C. WITHOUT ALTERING THE PROFILE
OF THE BUILDING IN ORDER TO SORTOUT
THE OBJECTIONS RAISED BY N.M.C.A.
WIDE LR NO. C/15246/93 DATED 24.01.94

MICROWAVE PROJECT DIVISION, MADRAS-15
SURVEY NO. - 493/1 OF PERAMBUR VILLAGE

CONSTRUCTION OF STAFF
QUARTERS, TYPE 'B' & TYPE 'C'

GROUND FLOOR PLAN (COMBINED BLOCK)
NO. OF FLOOR: G+2 FLOORS

HGDM
TRACED BY

AE MAP

DET MAP

GROUND FLOOR PLAN

ARCHITECTURAL WING



NOTES -
 AS IT IS THE DRAWING DEPICT ULTIMATE 3 STOREYED STAFF QUARTERS AS LOAD BEARING STRUCTURE THE COLUMN AS SHOWN IN THE DRG MAY BE INCORPORATED IN CASE FOUR STOREYED ULTIMATE CONSTN. IS STIPULATED

REVISION -
 A JOB NO SAM/B18 DRG NO 113 DATED 30.4.86. DIMENSION CORRECTED
 B KITCHEN AREA INCREASED BY SUITABLY ADJUSTING THE ADJOINING W.C. WITHOUT ALTERING THE PROFILE OF THE BUILDING IN ORDER TO SORTOUT THE OBJECTIONS RAISED BY M.M.D.A WIDE LR. NO C4/524/93 DATED 24-08-94.

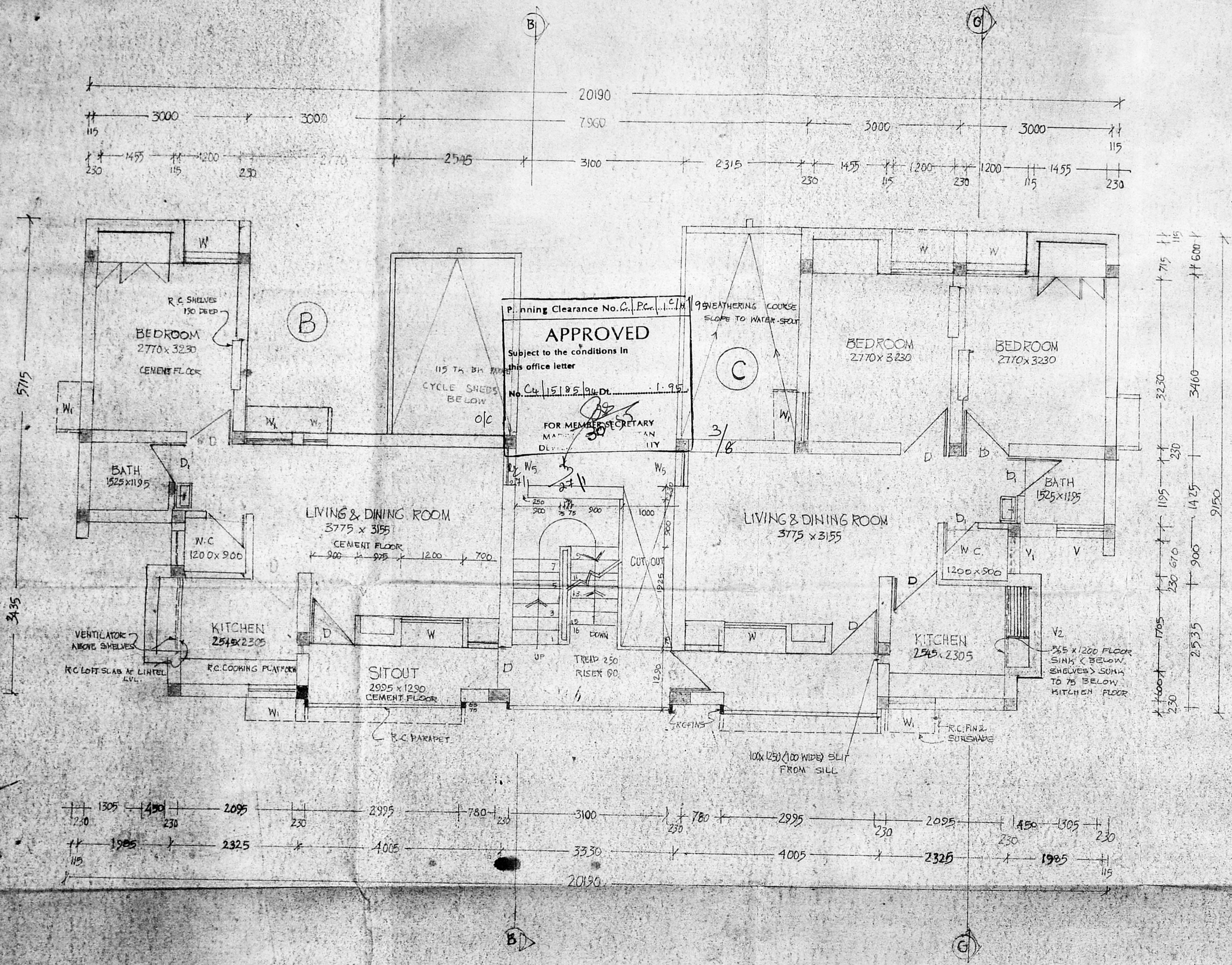

TYPICAL FLOOR PLAN

W. Mahalingam
 Divisional Engineer Telecom,
 Microwave Project Division
 MADRAS-600 015.

SENIOR ARCHITECT MADRAS.		
JOB NO SAM/B18	SCALE 1:50	SURVEY NO 493/1 OF PERAMBUR VILLAGE
DRG NO 23	DATE 25/4/85	
CONSTRUCTION OF STAFF QUARTERS - TYPE 'B' & TYPE 'C' (EMPHASIS BLOCK)		
TYPICAL FLOOR PLAN (NO OF FLOOR G+2 FLRS)		
ALL DIMENSIONS ARE IN MILLIMETRES		

IDENTITY ARCHITECT A.M. JAYSON SENIOR ARCHITECT

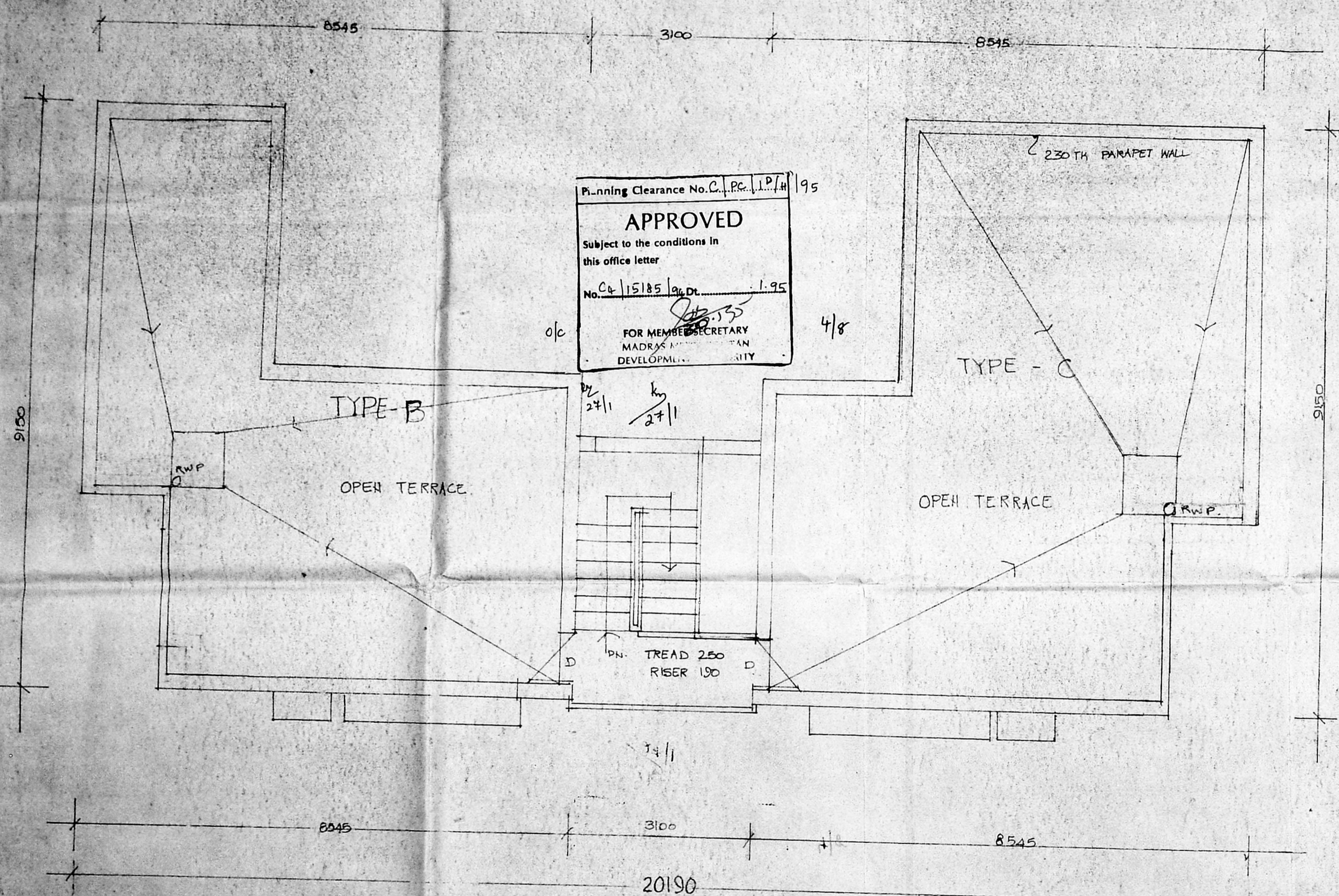

TERRACE FLOOR PLAN

Machakay
 डी. ए. टी.
 Divisional Engineer Telecom,
 मुख्य तरंग प्रोजेक्ट मंडल
 Microwave Project Division
 मद्रास-६०० ०१५.
 MADRAS-600 015.

MICROWAVE PROJECT DIVISION,
 MADRAS

SCALE 1:50	SURVEY NO 493/1 OF PERAMBUR VILLAGE
---------------	--

CONSTRUCTION OF
 STAFF QUARTERS TYPE 'B' & TYPE 'C'
 TERRACE FLOOR PLAN. NO OF FLOORS - G+2 FLOOR

ALL DIMENSIONS ARE IN MM

TRACED BY

[Signature]

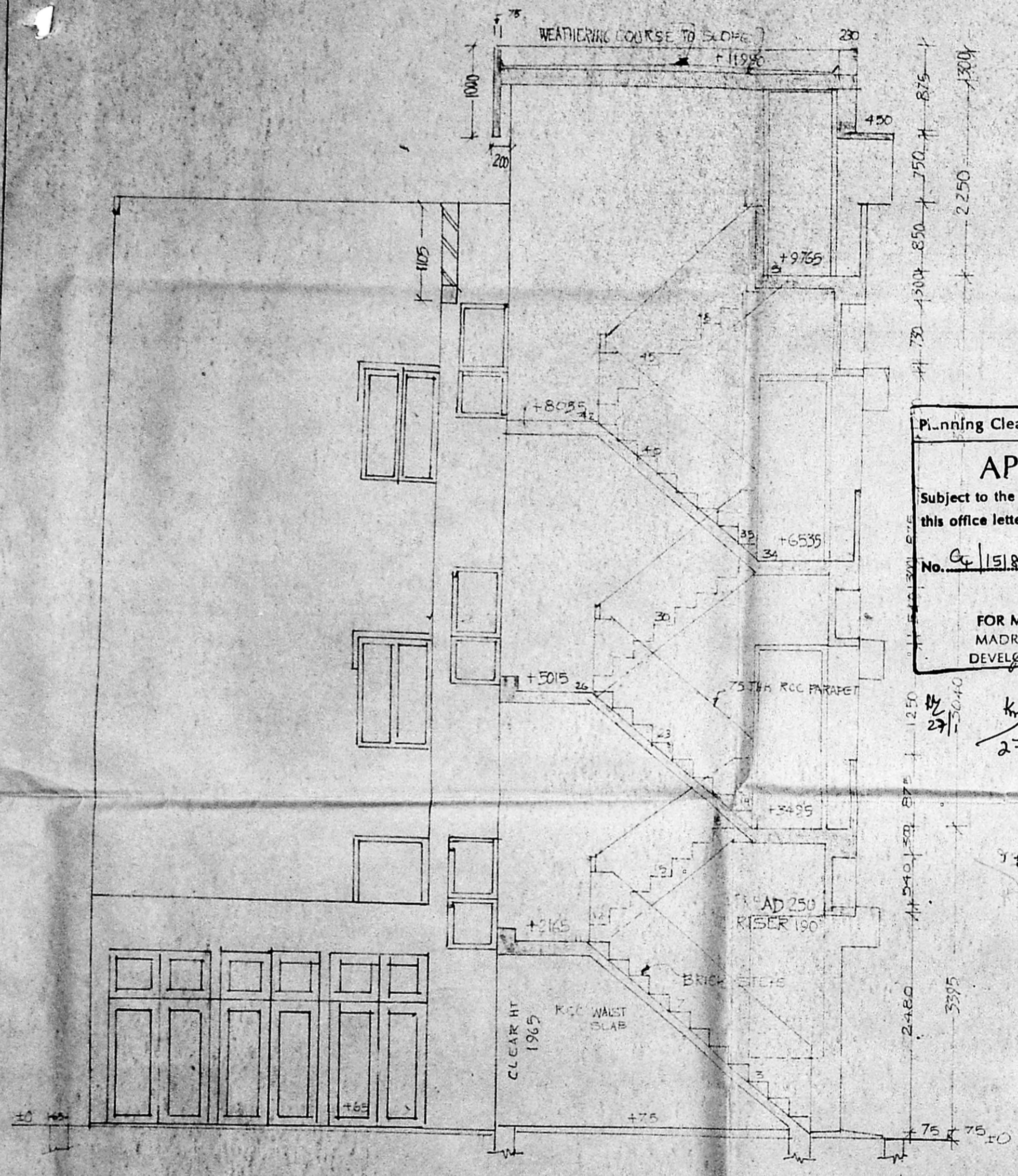

SECTION 'BB'

Planning Clearance No. C.P.C. 15185 / 95
APPROVED
 Subject to the conditions in
 this office letter
 No. C.P. 15185 / 95
 FOR MEMBER SECRETARY
 MADRAS METROPOLITAN
 DEVELOPMENT AUTHORITY

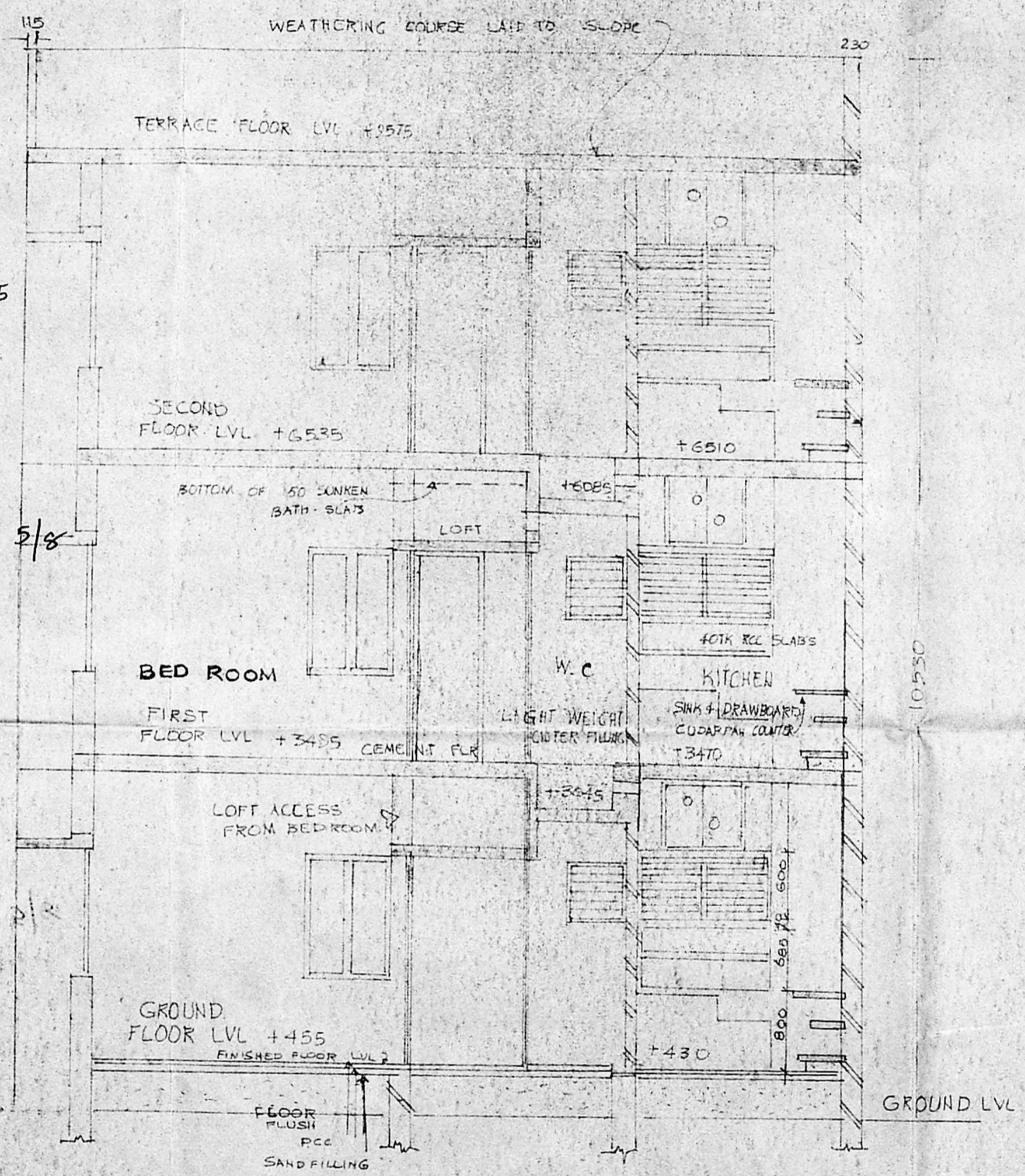

SECTION 'GG'

KITCHEN AREA INCREASED ADJUSTING THE ADJOINING
 W.C. WITHOUT ALTERING THE PROFILE OF THE BUILDING
 IN ORDER TO SORTOUT THE OBJECTION RAISED
 BY M.M.D.A. WIDE LETTER NO. C.P. 5244/95 DATED
 24-08-94

SENIOR ARCHITECT
 MADRAS

JOB NO. SCALE: 1:50
 SAM/ 818
 DRG. NO 4

CONSTRUCTION OF STAFF
 QUARTERS - TYPE 'B' & TYPE 'C'
 SECTIONS NO OF FLOORS - G+2
 FLOORS. SURVEY NO 493/1 OF
 PERAMBUR VILLAGE

M. Mahalingam
 மகலிங்கம்
 Divisional Engineer Telecom,
 கருவாறு தலைநகர் பிராந்தியப் பகுதி
 Microwave Project Division
 மதுரை-600 014.
 MADRAS-600 014.

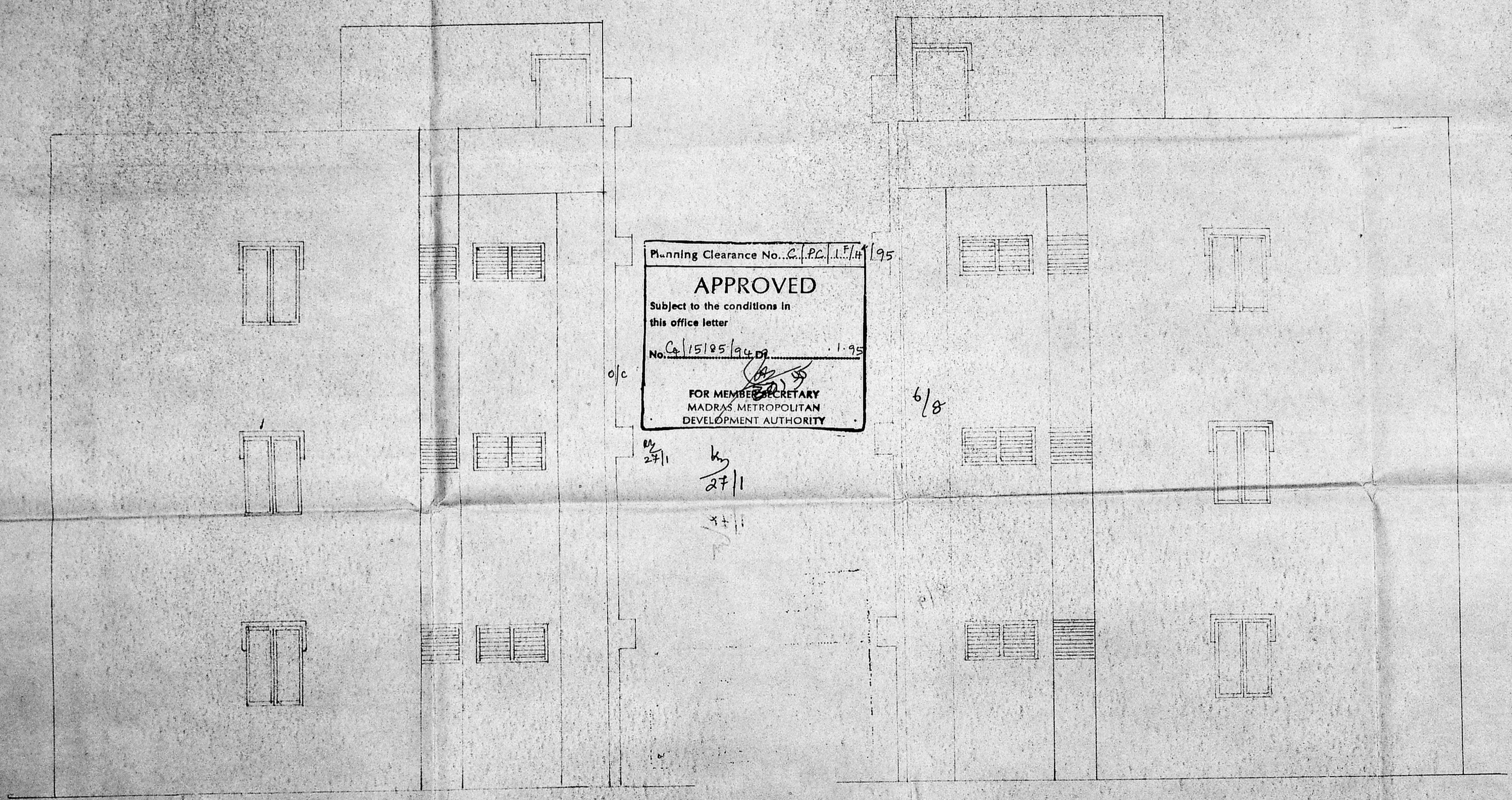

Planning Clearance No. G.P.C. 15185/94 D9 . 1.95

APPROVED

Subject to the conditions in this office letter

No. G.P.C. 15185/94 D9 . 1.95

FOR MEMBER SECRETARY
MADRAS METROPOLITAN
DEVELOPMENT AUTHORITY

o/c

6/8

27/1

27/1

27/1

SIDE ELEVATION - TYPE - B

SIDE ELEVATION - TYPE - C

M. S. Srinivasan
 மதுரை இயக்குநர் துறை
 Divisional Engineer, Telecom
 கருவியியல் பிரிவு
 Microwave Project Division
 மதுரை-600 093.
 MADRAS-600 015.

SENIOR ARCHITECT MADRAS	
JOB NO SAM/818	SCALE 1:50
DRG NO G	
CONSTRUCTION OF STAFF QUARTERS TYPE 'B' AND TYPE 'C' SIDE ELEVATIONS. NO OF FLOORS - G+2 FLOOR SURVEY NO 493/1 OF PERAMBUR VILLAGE	
DEPUTY ARCHITECT	ARCHITECT
	SENIOR ARCHITECT

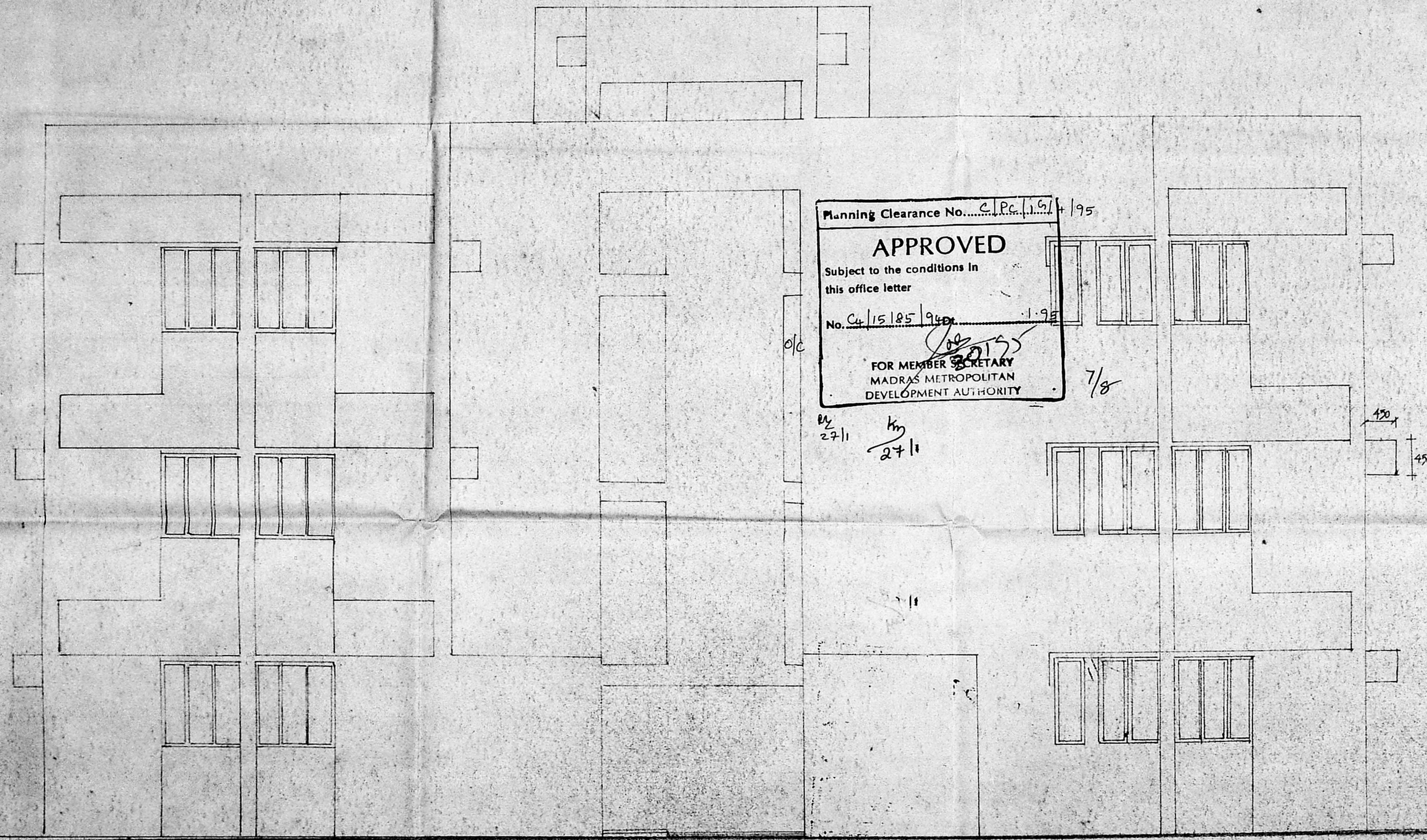

Planning Clearance No. C.P.C. 1.5/195

APPROVED

Subject to the conditions in this office letter

No. C4/15/85/950

FOR MEMBER SECRETARY
MADRAS METROPOLITAN
DEVELOPMENT AUTHORITY

27/11

7/8

420
450

Wachhaas
मंडल इंजीनियर इलाहाबाद
Divisional Engineer Telecom,
सूचना व रंग परियोजना मंडल
Microwave Project Division
मद्रास-६०० ०१५.
MADRAS-600 015,

SENIOR ARCHITECT
MADRAS.

JOB NO. SAM 818	SCALE: 1:50
DRG. NO.	NO OF FLOORS G + 2 FLOORS
	SURVEY NO. 493/ OF PERAMBUR VILLAGE

REAR ELEVATION

CONSTRUCTION OF STAFF QUARTERS
TYPE 'C' AND TYPE 'B'
REAR ELEVATION WORKING DRAWING
ALL DIMENSIONS ARE IN MILLIMETRES



Planning Clearance No. C.P. 15185/9401/95
APPROVED
 Subject to the conditions in
 this office letter
 No. C.P. 15185/9401/95
 1.9.94
 FOR MEMBER SECRETARY
 MADRAS METROPOLITAN
 DEVELOPMENT AUTHORITY

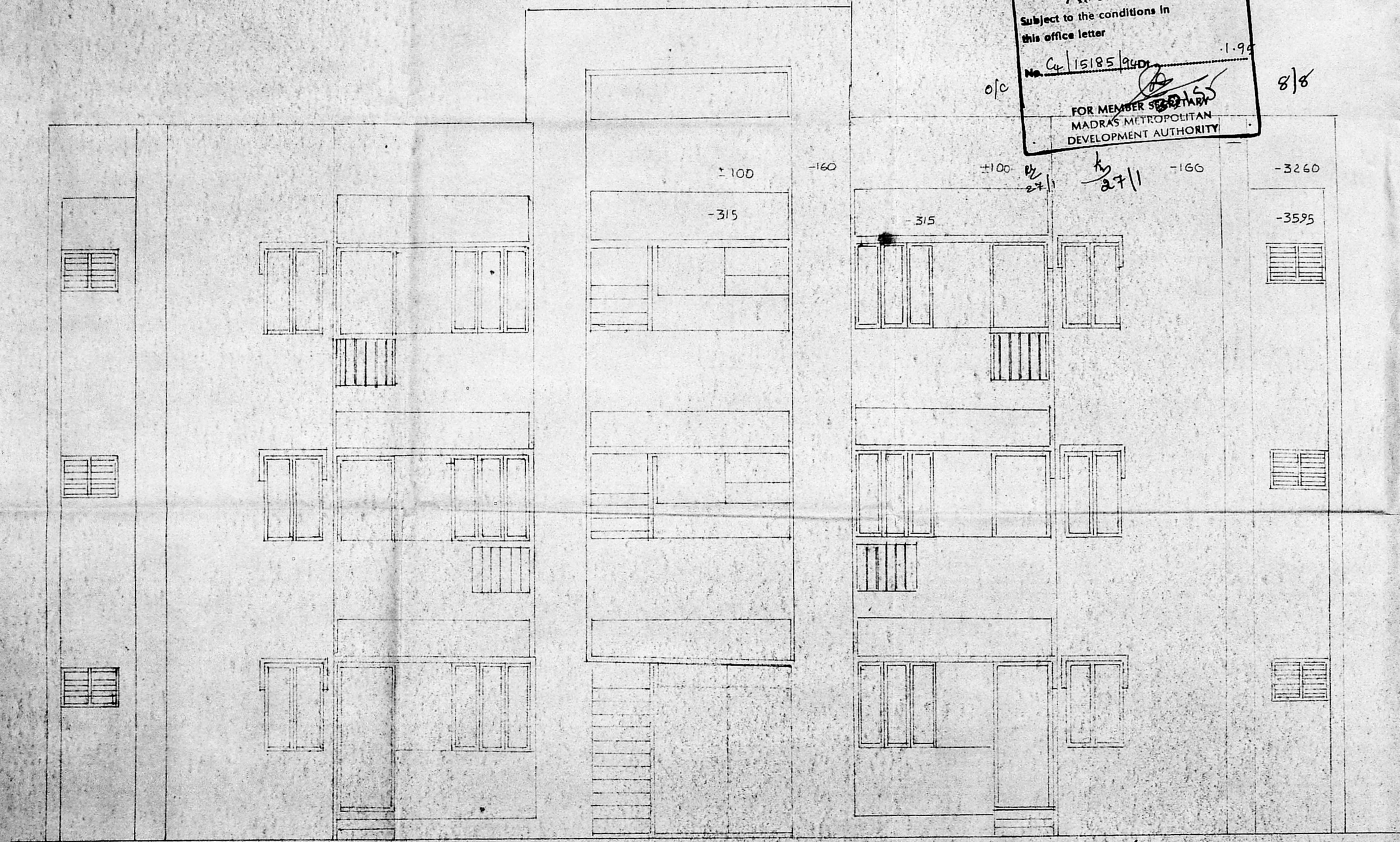

FRONT ELEVATION

M. S. Chakraborty
 मद्रास इंजीनियरिंग विभाग
 Divisional Engineer Telecom.
 सूचना तंत्र प्रकल्प विभाग
 Microwave Project Division
 मद्रास-६०० ०१५
 MADRAS-600 015.

SENIOR ARCHITECT MADRAS		
JOB NO SAM/818.	SCALE 1:50	
DRG NO 5		
CONSTRUCTION OF STAFF QUARTERS TYPE B & TYPE C FRONT ELEVATION NO OF FLOORS G+2 FLOORS. SURVEY NO. 423/1 OF BIRAJANUR VILLAGE.		
DEPUTY ARCHITECT	ARCHITECT	SENIOR ARCHITECT